

SOUTH ELEVATION.
SCALE - 1/8" = 1'0" (1:100)

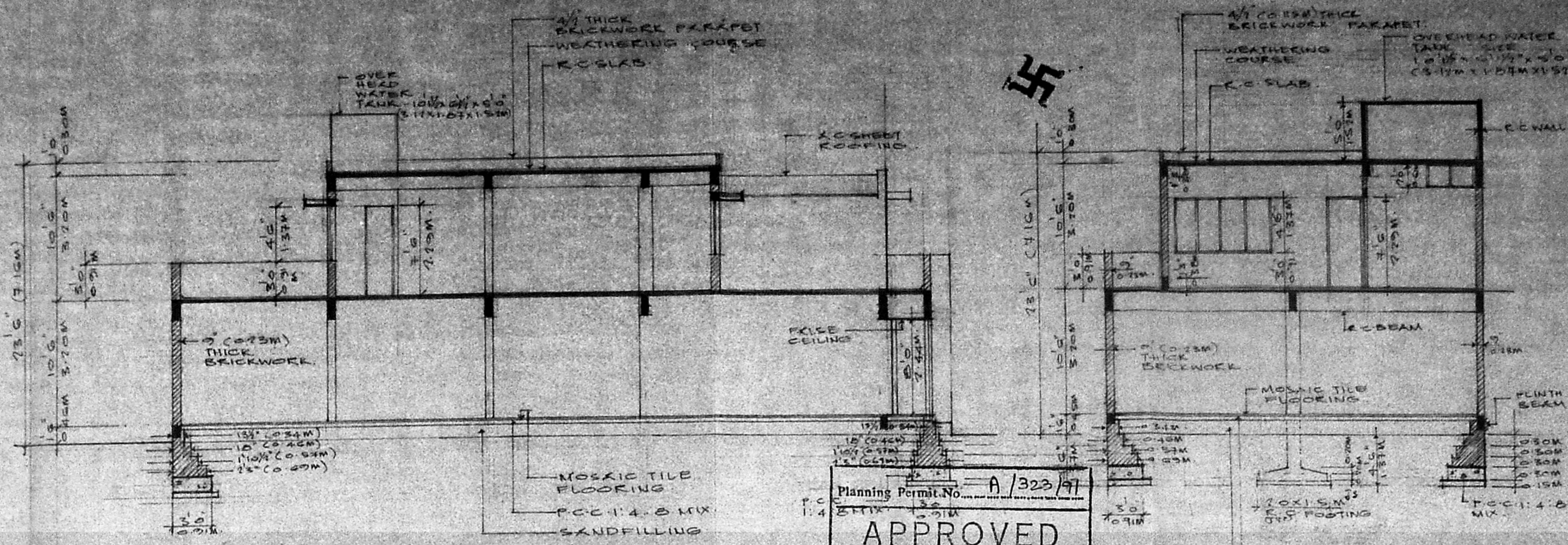

SECTION - R-R.
SCALE - 1/8" = 1'0" (1:100)

SECTION - Z-Z.
SCALE - 1/8" = 1'0" (1:100)

Planning Permit No. A/323/97
APPROVED
SUBJECT TO THE CONDITIONS IN THIS OFFICE LETTER.
No. A2-11913/97, Dated 23-3-97
By *J. Jayaram*
FOR MEMBER SECRETARY
MADRAS METROPOLITAN
DEVELOPMENT AUTHORITY
MADRAS - 600 008.

KEY PLAN.
NOT TO SCALE

SCHEDULE OF DOORS & WINDOWS

INDEX	SIZE	DESCRIPTION
(S)	15'0" x 8'0" (4.57M x 2.44M)	M/S. ROLLING SHUTTER
(D1)	3'3" x 8'0" (1.0M x 2.44M)	M/S GRILL GATE
(D2)	7'5" x 7'6" (2.29M x 2.29M)	T/W FRAMED PANELLED DOOR
(D3)	7'5" x 7'6" (2.29M x 2.29M)	T/W FRAMED PANELLED DOOR
(W1)	8'0" x 4'6" (2.44M x 1.37M)	M/S FRAMED GLAZED WINDOW
(W2)	3'0" x 4'6" (0.91M x 1.37M)	M/S FRAMED GLAZED WINDOW
(V1)	4'0" x 2'0" (1.22M x 0.61M)	M/S FRAMED GLAZED VENTILATOR
(F1)	4'0" x 7'6" (1.22M x 2.29M)	T/W FRAMED FIXED GLAZING
(S1)	8'0" x 8'0" (2.44M x 2.44M)	DOOR / SHOW WINDOW T/W FRAMED
(S2)	7'5" x 8'5" (2.29M x 2.44M)	SHOW WINDOW T/W FRAMED

STATEMENT OF BUILT-UP AREAS

AREA OF LAND - 1034 SQFT (100.96 SQM)	BUILT-UP AREA		
	PROPOSED	EXISTING	TO BE DISMANTLED
GROUND FLOOR	-	2034 SQFT (188.96 SQM)	588 SQFT (54.44 SQM)
FIRST FLOOR	845 SQFT (77.96 SQM)	153 SQFT (14.16 SQM)	-
	845 SQFT (77.96 SQM)	2187 SQFT (203.12 SQM)	588 SQFT (54.44 SQM)

COLOUR INDEX.

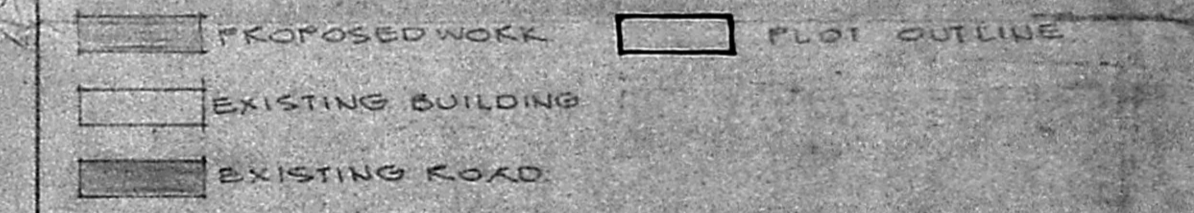

For **MODY & SARKAR**
K. Saraswathy
B. SARKAR BArch, AIIA
Regd Architect: CA/80/5872,
LICENSED SURVEYOR: R.A. 17

SIGNATURE OF OWNER: _____
SIGNATURE OF LICENSED SURVEYOR: _____

ADDITIONS TO COMMERCIAL BUILDING FOR
MRS. K. SARASWATHI
DOOR NO 17, PURASAWALKAM HIGH ROAD,
MADRAS 7

PLAN, ELEVATION, SECTION,
SITE PLAN & KEY PLAN.
CONSULTING ENGINEERS & ARCHITECTS,
MODY & SARKAR,
853, POONAKULLEE HIGH ROAD,
THYRAGARAJA COMPLEX,
MADRAS 10

DRG NO. A/0/1
DATE: 6.9.88
SCALE: 1/8" = 1'0" (1:100)
DRAFTSMAN: _____

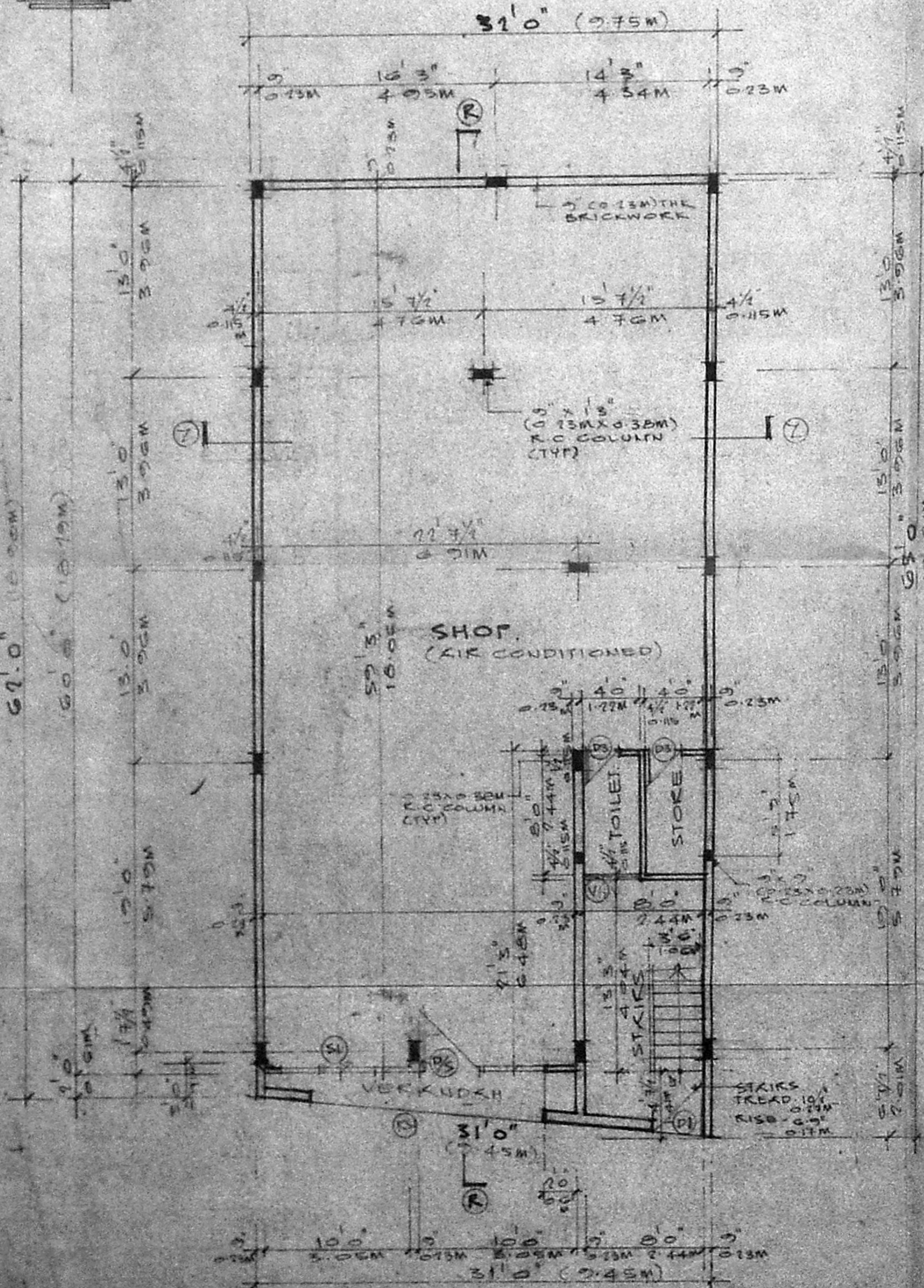

GROUND FLOOR PLAN.
SCALE - 1/8" = 1'0" (1:100)

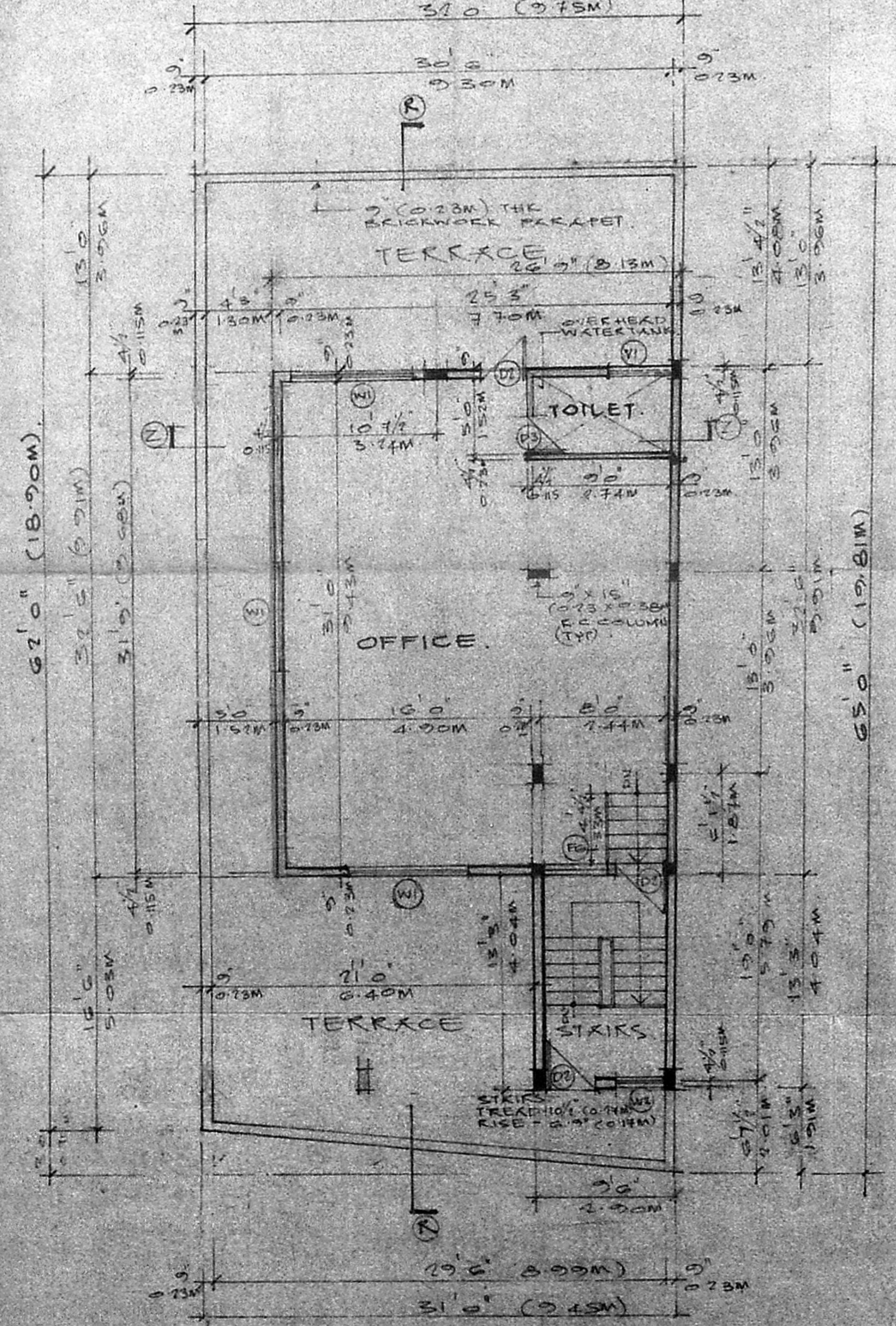

FIRST FLOOR PLAN.
SCALE - 1/8" = 1'0" (1:100)

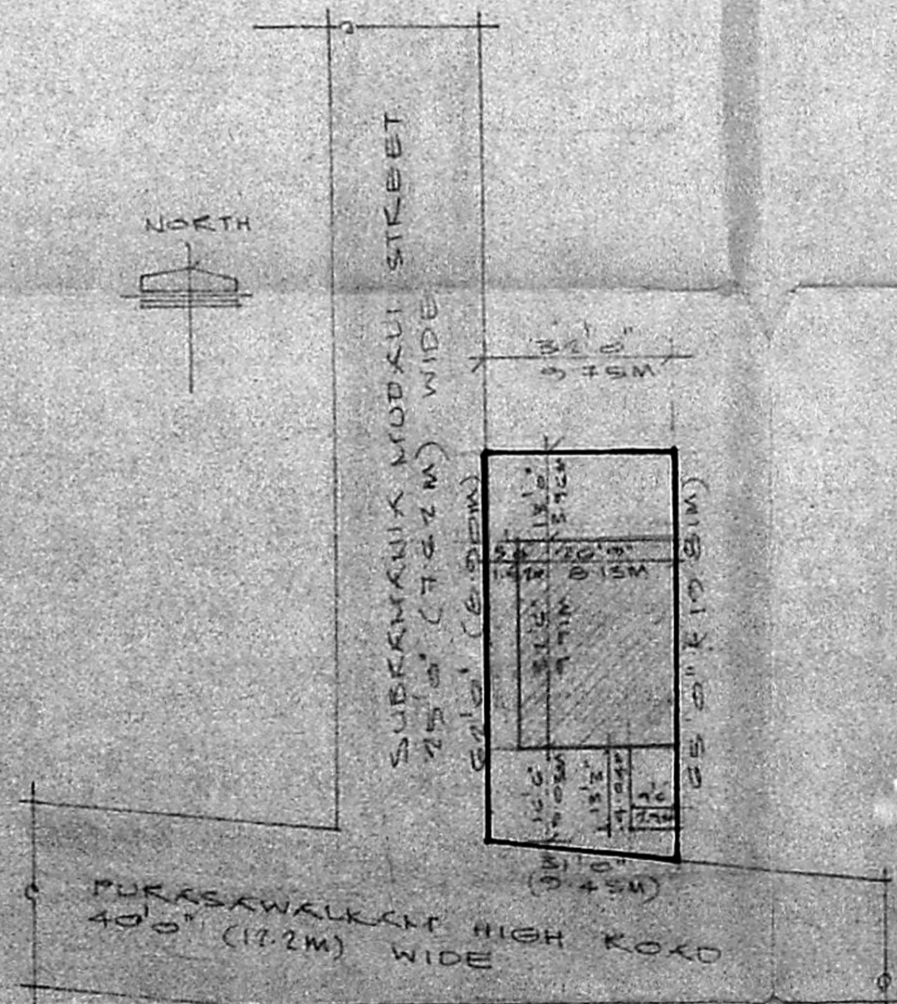

SITE PLAN.
SCALE - 1/32" = 1'0" (1:400)